

# INVOICE

Blue Ridge Labs, Inc.

Invoice # 2019- 0424

Date: 6/10/2019

P.O. Box 2940

Lenoir, NC 28645

Phone: 8287280149 Fax: 8287280131

Client: Kalamazoo Speedway  
321 16th Street  
Otsego, MI 29078

Bill To: Kalamazoo Speedway  
501 Hoyle Street  
Otsego, MI 29078

PO NUMBER	LAB REF. ID	TERMS	LAB CONTACT	PROJECT NAME
	427	Due Upon Receipt	Steve Johnson	Tire Analysis

Sample Name 1 Tire Sample: 01317533

TARGET NAME

QUANTITY

UNIT PRICE EXTENDED PRICE

Tire Scan

1

\$90.00

\$90.00

Please Remit:

\$90.00

*paid with credit card  
6/10/19  
KCO*

Upon submission of samples, buyer agrees that invoices are due at time of delivery. Open accounts are due 20 days following the invoice date. A finance charge of 1.5 % per month will be imposed on all past-due accounts. When relinquishing samples to Blue Ridge Labs, buyer agrees to pay all collection and attorneys fees if the account becomes delinquent. Blue Ridge Labs reserves the right to deny all QC and support documentation for all open accounts which are greater than 60 days. Additionally, Blue Ridge Labs also reserves the right to inform the appropriate local, state or federal agency that all support documentation is not available due to the failure to the above invoice terms. Data used for compliance purposes will be rendered invalid for reporting until the account is cleared.

===== TRANSACTION RECORD =====  
BLUE RIDGE LABS INC  
522 PINE MTN RD  
HUDSON, NC 28638  
United States

TYPE: Purchase

ACCT: Visa \$ 90.00 USD

CARDHOLDER NAME : Gary Howe  
CARD NUMBER : #####7349  
DATE/TIME : 10 Jun 19 17:15:24  
REFERENCE # : 001 0031335 T  
AUTHOR. # : 010077  
TRANS. REF. :

Approved - Thank You 100

Please retain this copy for your records.

Cardholder will pay above amount to  
card issuer pursuant to cardholder  
agreement.

=====



6/10/19

Mr. Gary Howe  
Kalamazoo Speedway

Subject: Race Tire scan on a sample submitted on June 7, 2019 by Kalamazoo Speedway. Blue Ridge Labs received one sample for a Race Tire scan on a tire sample identified by evidence bag number and type of tire. The sample was received in good condition in a sealed evidence bag.

Summary of Race Tire Analysis:

BRL LSID	Customer ID	Tire ID	Results
19-1644	01317533	Hoosier D800	Does not conform to the benchmark
19-1644 Dup	01317533	Hoosier D800	Does not conform to the benchmark

The sample LSID-19-1644 01317533 was found to not conform to the manufacturer submitted benchmark sample and was analyzed in duplicate to confirm the original scan result, which is our laboratory protocol. The duplicate result matched the original result, thus confirming that this sample does not conform to the manufacturer submitted benchmark. I analyzed the Hoosier D800 1293620 benchmark and have enclosed a scan of the Hoosier D800 1293620 benchmark for comparison to the non-conforming tire sample. I appreciate the opportunity to provide tire analysis for your speedway.

Sincerely,

Kim Johnson  
Blue Ridge Labs, Inc.

Blue Ridge Labs

522 Pine Mtn. Rd. Hudson, NC 28638

Phone: (828) 728-0149 Fax: (828) 728-0131 E-Mail: blueridgelabslenoir@gmail.com

File : C:\HPCHEM\1\DATA\061019\1644\_06.D  
Operator : KCJ  
Acquired : 10 Jun 2019 1:58 pm using AcqMethod SEMI  
Instrument : GC/MS Ins  
Sample Name: LSID1644 01317533 HOOSIER D800  
Misc Info :  
Vial Number: 1

LSID-19-1644 01317533  
Hoosier D800 Tire Sample

**This sample does not conform  
to the manufacturer submitted  
benchmark sample of the  
Hoosier D800 tire.**

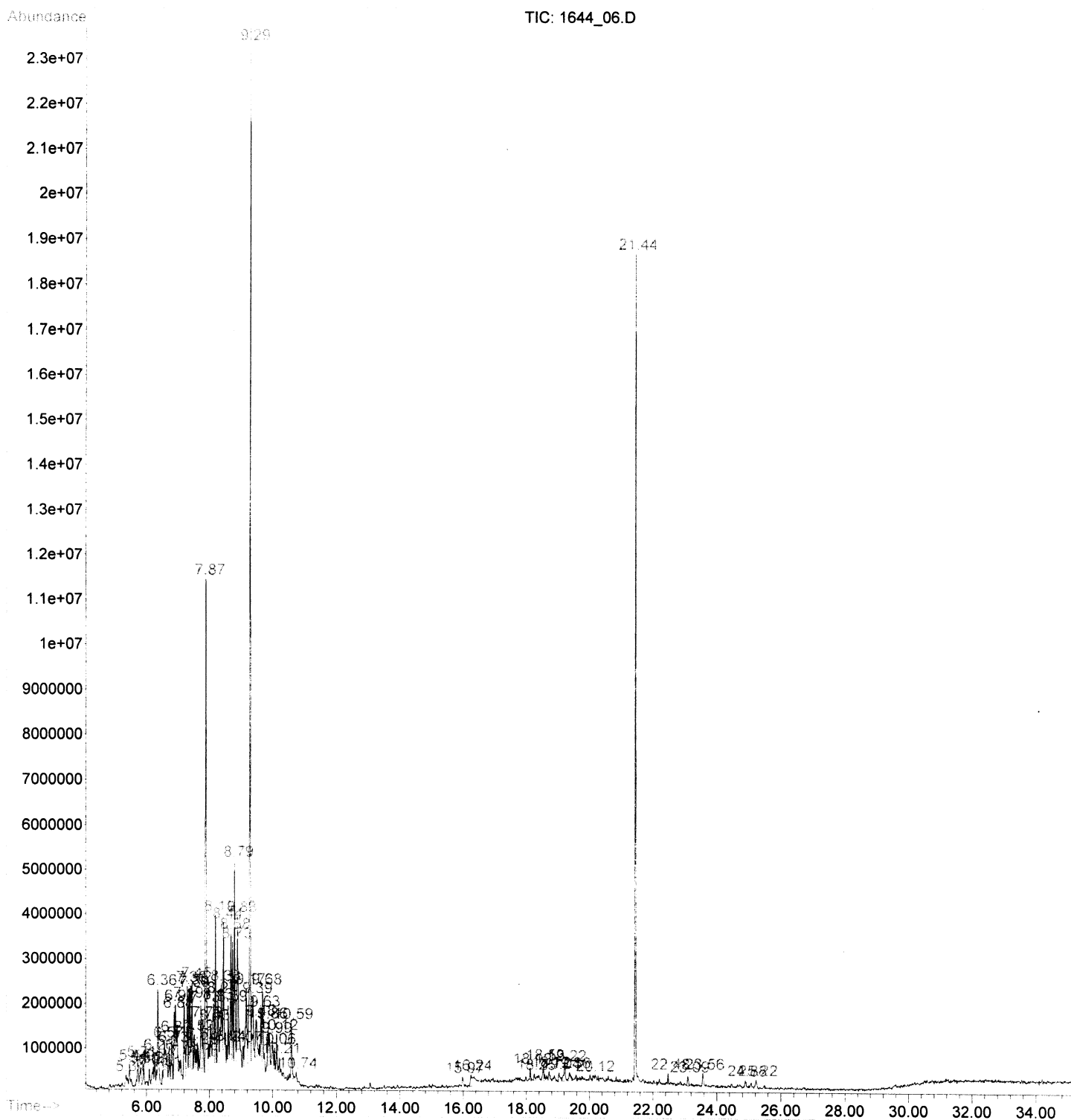

File : C:\HPCHEM\1\DATA\061019\1644\_07.D  
Operator : KCJ  
Acquired : 10 Jun 2019 2:59 pm using AcqMethod SEMI  
Instrument : GC/MS Ins  
Sample Name: LSID-1644 01317533 HOOSIER D800  
Misc Info :  
Vial Number: 1

**LSID-19-1644 01317533 Dup.  
Hoosier D800 Tire Sample**

**This sample does not conform  
to the manufacturer submitted  
benchmark sample of the  
Hoosier D800 tire.**

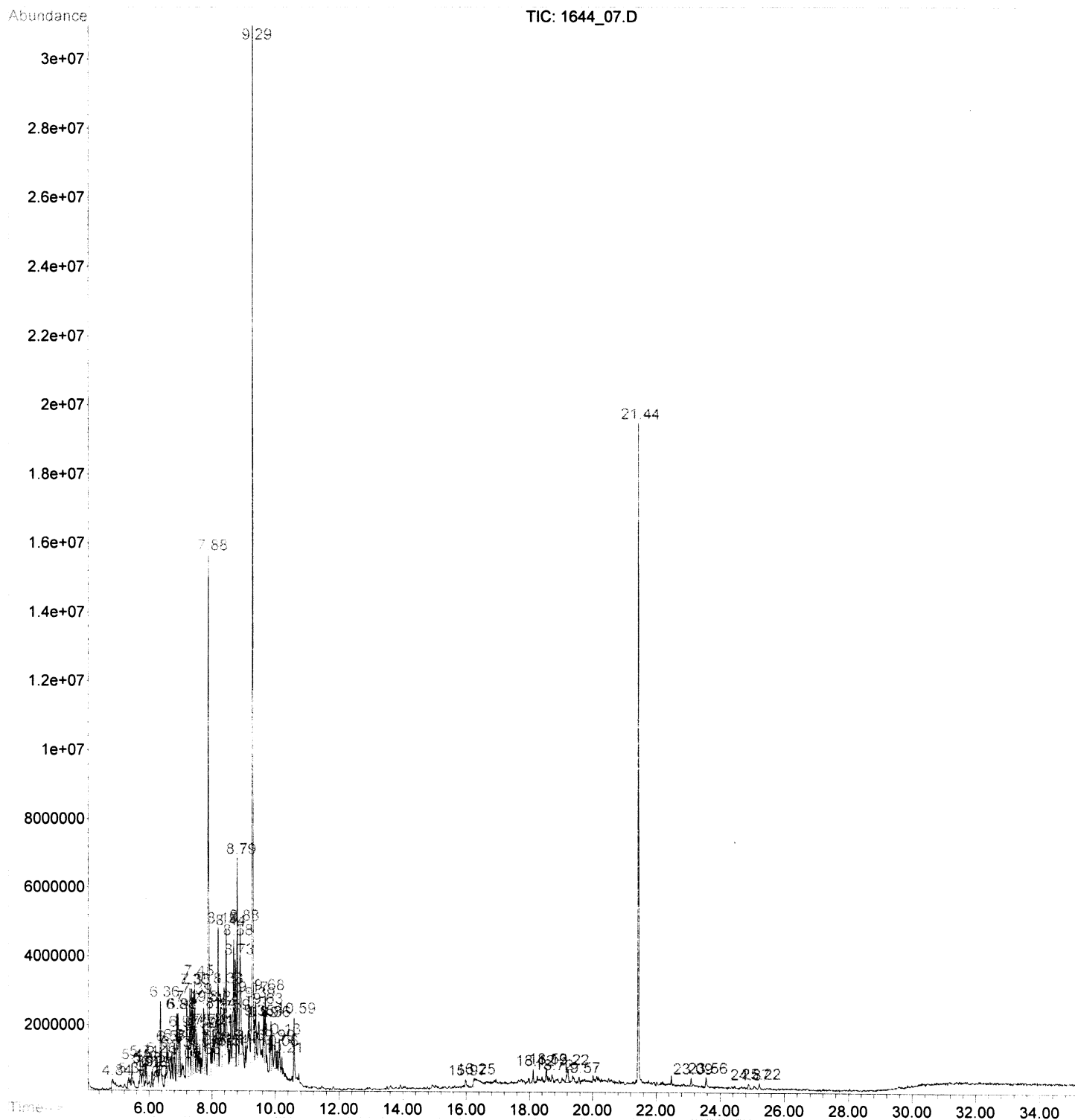

File : C:\HPCHEM\1\DATA\061019\D800\_08.D  
Operator : KCJ  
Acquired : 10 Jun 2019 3:55 pm using AcqMethod SEMI  
Instrument : GC/MS Ins  
Sample Name: HOOSIER D800 1293620 BENCHMARK  
Misc Info :  
Vial Number: 1

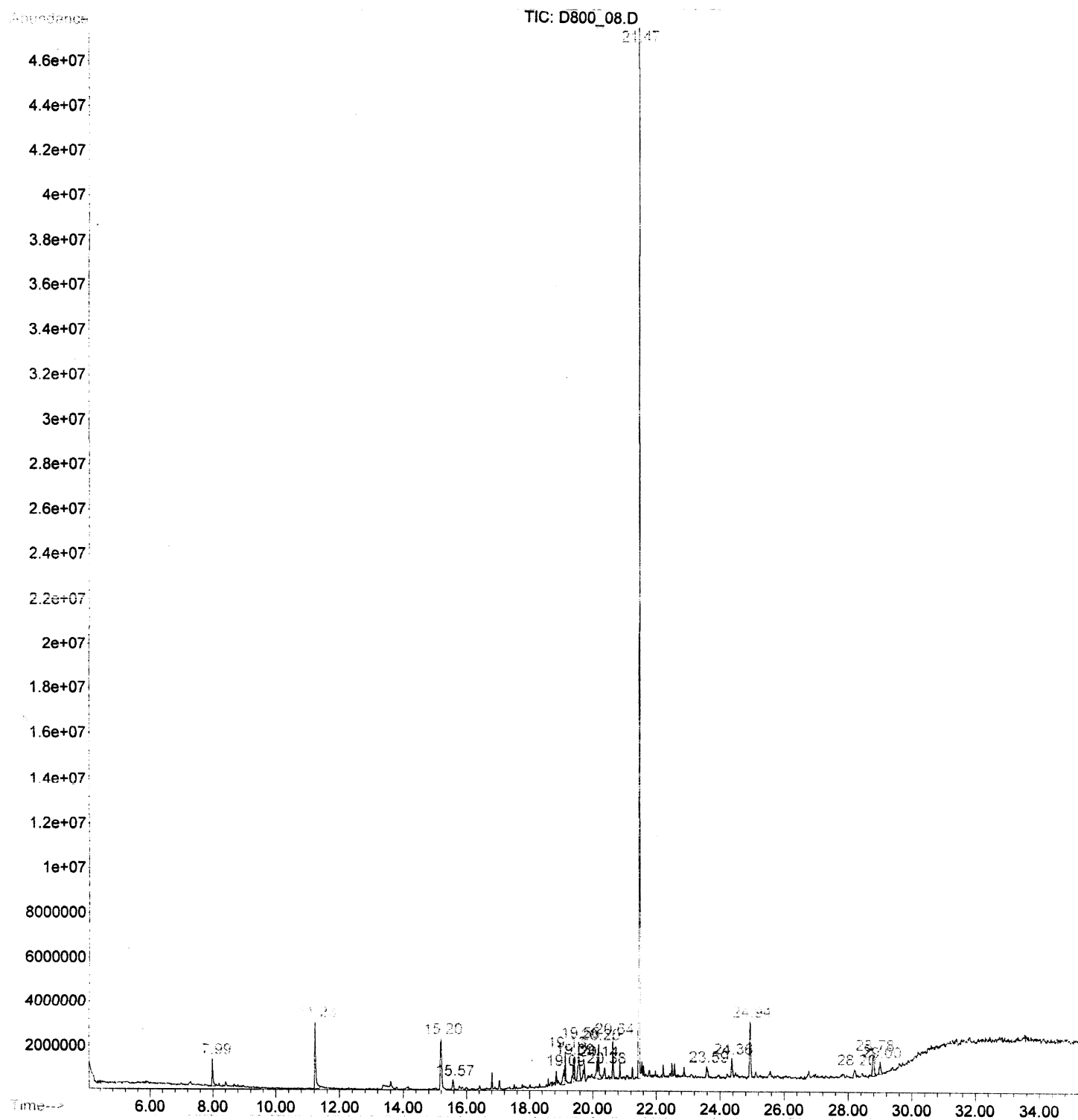

6-1-19

Blue Ridge Labs  
PO Box 2940  
Lenoir, NC 28645  
828-728-0149

My Name is Gary Howe, owner of Kalamazoo Speedway, located in Kalamazoo, MI 49009.

Here is one evidence bag, with a tire sample from one of my competitors last Friday, 5-31-19. The bag contains a sample that we would like Blue Ridge Labs to do a general tire scan on. I followed your directions that you sent to us as far as the procedure of taking the sample.

Below is my contact info; please contact me if you need any other information so that you can get a result back to me ASAP. Call me when you need my credit card info so I can get you paid in full in advance.

Thank you,

Gary Howe

Kalamazoo Speedway

Cell – 269-720-2386

Fax – 269-685-9567

Email – [gary@kalamazoospeedway.com](mailto:gary@kalamazoospeedway.com)

Office Mailing address: Kalamazoo Speedway 321 16<sup>th</sup> St Otsego, MI 49078